

JOIN US FOR



**Saturday,
October 18,
2025**



**Cheerfest
Tickets**

AM Session (Flag and Freshman)

6:30 am- Cheerleader Drop Off

7:00 am- Warmups and Walk Thru

8:00 am- Doors Open for Spectators

8:45 am- Welcome

9:00 am- Competition Begins

PM Session (JV and Varsity)

1:00 pm- Cheerleader Drop Off

1:30 pm- Warmups and Walk Thru

2:30 pm- Doors Open for Spectators

3:15 pm- Welcome

3:30pm- Competition Begins



IMPORTANT INFO

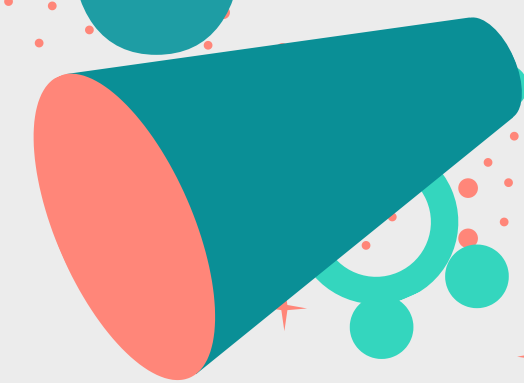

- Ticket sales are limited to 3 tickets per cheerleader for AM session and 4 tickets per cheerleader for PM session.
- Tickets will NOT be available at the door. Wristband is required for entry. Seating is first come, first served.
- Admission wristbands and spirit wear will be distributed the week of Cheerfest.
- Flower orders and cookie orders will be available for pickup at Cheerfest.
- IDEAL PHOTOS will be photographing all performances. Photos will only be available for purchase onsite. No professional cameras allowed for spectators.
- Additional vendors will be available onsite.
- ONLY Cheerleaders will be allowed to enter the building at drop-off time. Please do not exit your vehicle. There will be staff available to direct cheerleaders on where to go.
- Cheerleaders are not to bring anything into NHS. (No bags, no jackets, no phones, no personal items, etc.) Come prepared and ready to perform.
- No food or drinks are allowed in the Competition Gym. Concessions will be available but must be consumed in the cafeteria/hallway.
- No noisemakers allowed (no cow bells, horns, shakers, etc.) Clap and use your voice to cheer for your teams.